

LAST SAVED BY: kparikh 19/5/25 10:57 AM

This drawing is property of Mamta Shah & Associates. Without our prior consent, it must be neither copied nor made available to third parties for the purpose other than for which it is meant.

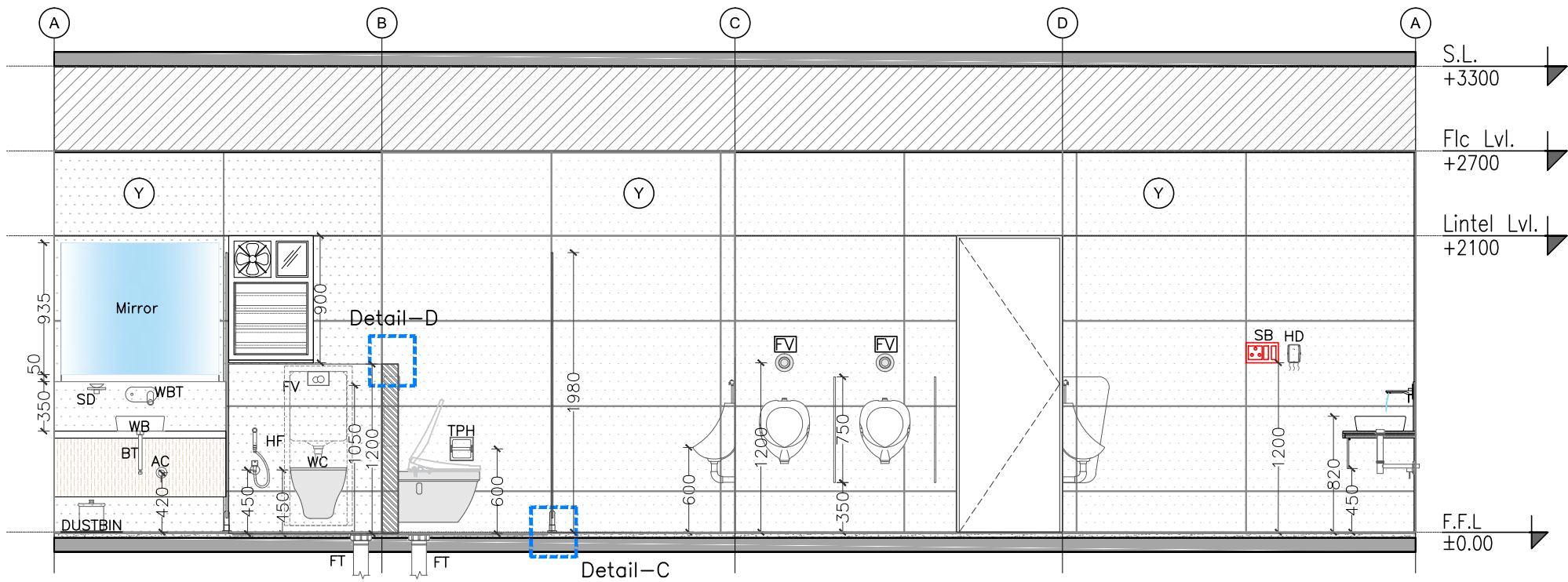

Note:-Elevation A-B-C-D-A (Scale-1:30)
Note:-Grooves of horizontal & Vertical tiles should match each other

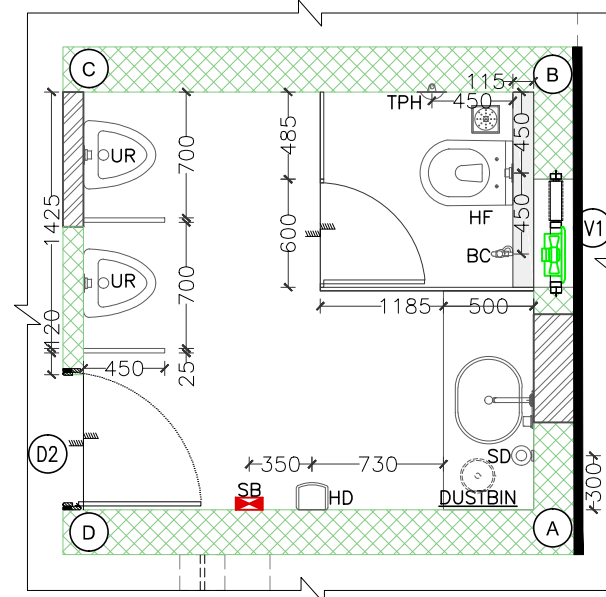

Male Toilet-2.5x2.32m
Fixture Plan_Scale-1:40

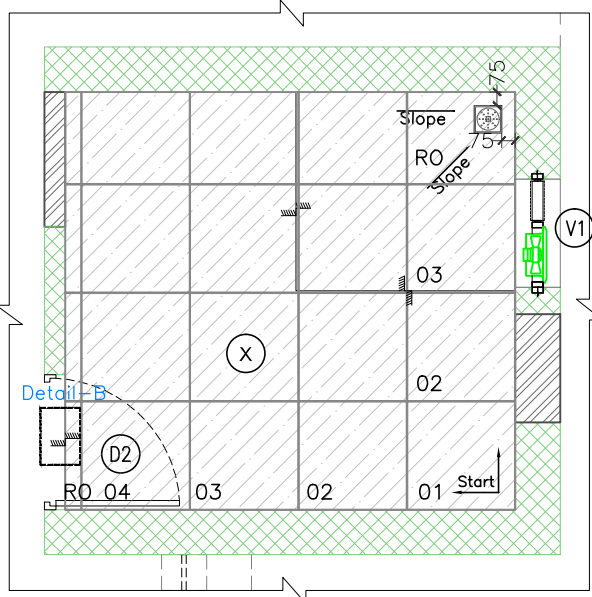

Male Toilet-2.5x2.32m
Fixture Plan_Scale-1:40

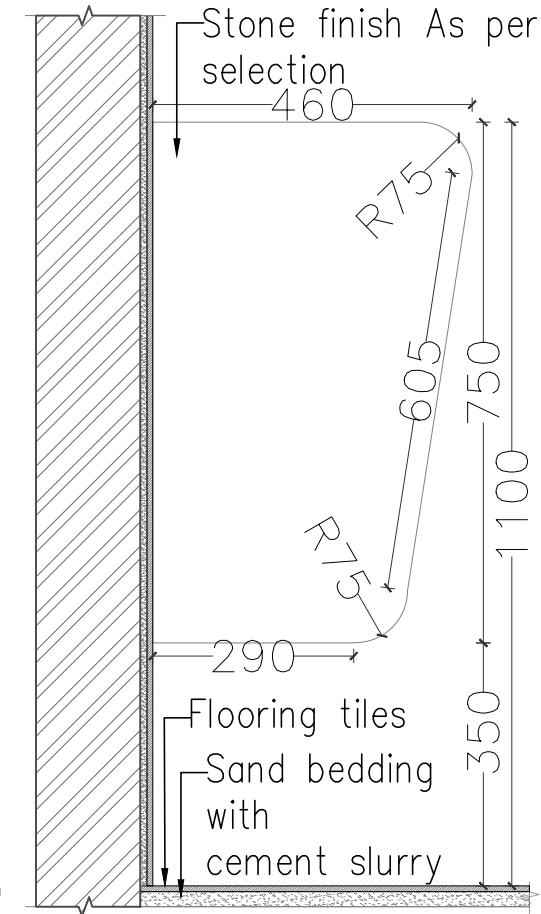
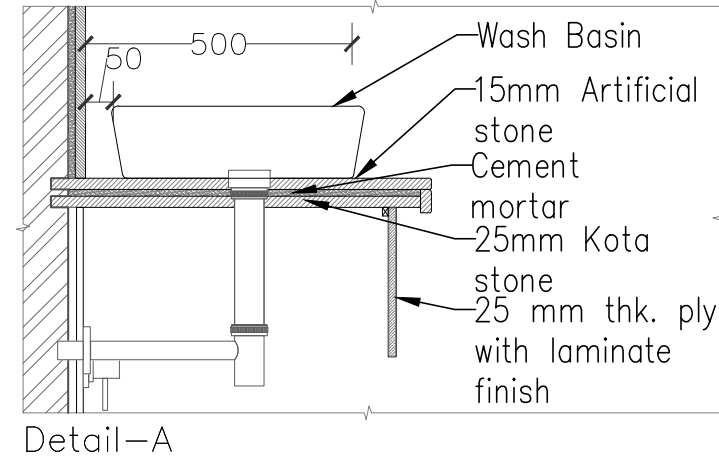
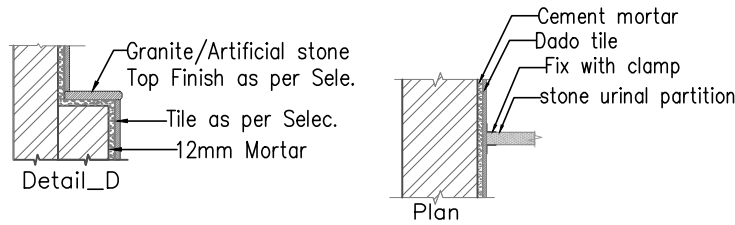

Stone Partition
Section

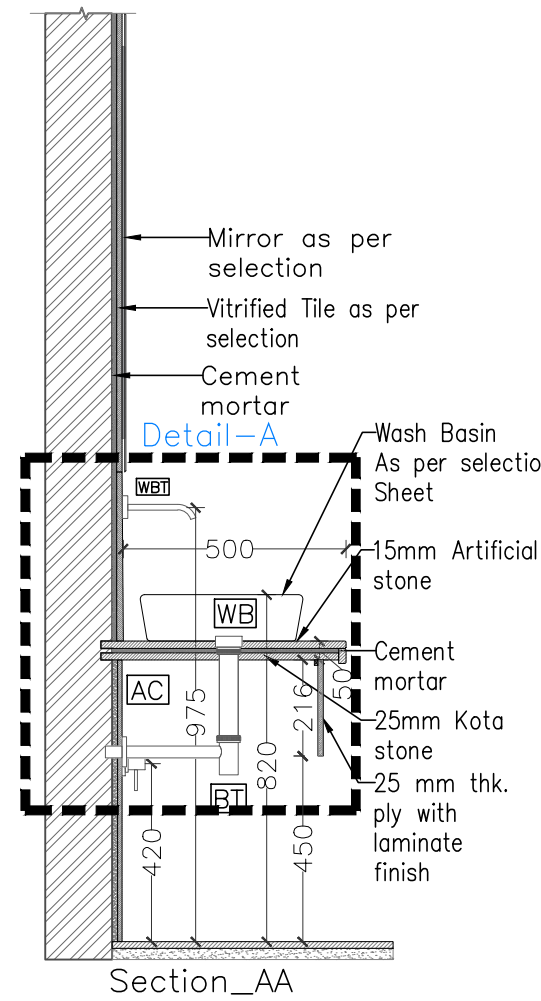

Section_AA

Hatch Legend and Abbreviation.	
	Existing Wall
	Proposed Wall
	False Ceiling
	Wall Dado
	Flooring Tiles
	Sand bedding with cement slurry



Reference picture

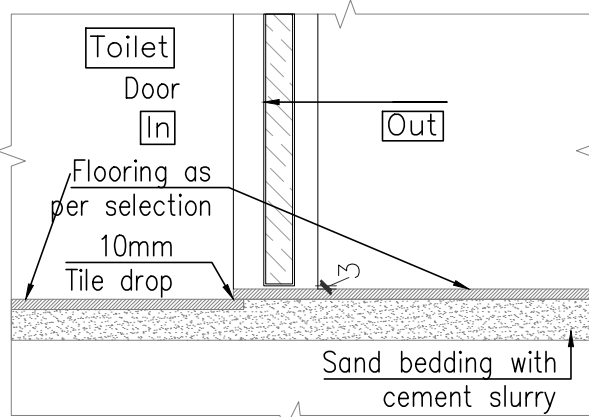

Detail B_Scale 1:08

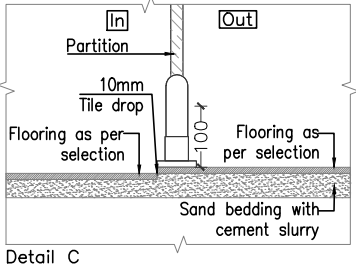

Detail C

Note :

Rev	Date	Issued	Issued to	Issued for	Author
R4	19-05-25	Softcopy	GMDC		Tender KAP
R3	22-02-25	Softcopy	GMDC		Tender KAP
R2	01-03-24	Softcopy	GMDC		Tender KAP
R1	27-09-23	Softcopy	GMDC		Tender KAP
RO	11-07-23	Softcopy	GMDC		Tender KAP

Key Plan:

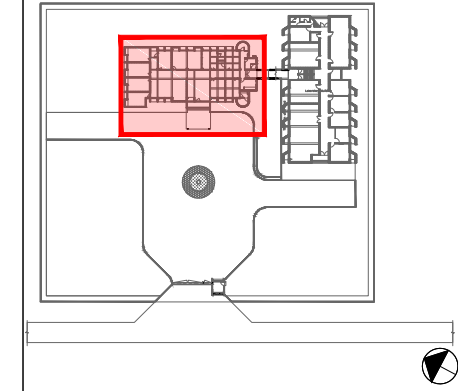

Project: **GMDC Township Development**

Drawing: **Male Toilet Details**
Office Building
Sheet 01 of 01

Drawing Code: **2310_INT_TD_OFC_TOI_R4**

Print Size: **A3** Scale: **1:100**

File Title: **2310_INT_TD_OFC_TOI_R4**

Project Code: **MSA 2310** Project Type: **ARC & INT** Location: **Ambaji**

Print Date: **19-May-25** Drawn By: **M Panchal** Checked By: **K Patel** Approved By: **M Shah**

MAMTA SHAH & ASSOCIATES
Architects & Interior Designers
C-12, Chanakyapuri Society,
Chanakyapuri Char Rasta,
New Sana Road, Baroda
Ph. No. +91 985 2712267 / 2710967
mamta@msain.com / www.msain.com

Client: **Gujarat Mineral Development corporation**

GMDC